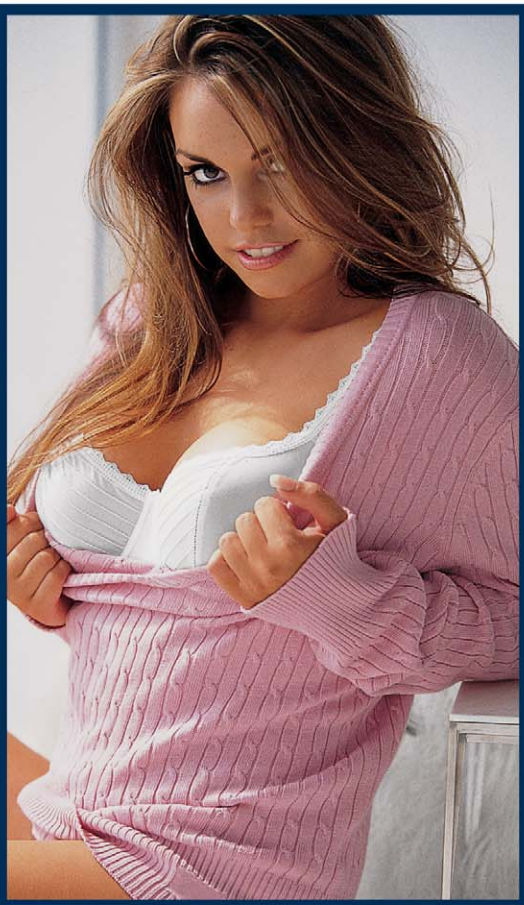

PLAYBOY
SPECIAL EDITIONS

PLAYBOY'S

College Girls

MAY/JUNE 2005

100 PAGES OF

SEXY SCHOOL GIRLS!

TEACHER'S PET

BREANN McGREGOR

Makes the Grade p.4

BONUS PICTORIAL!

Class Reunion p.63

WWW.PLAYBOYSE.COM

PLAYBOY College Girls

See EXCLUSIVE behind-the-scenes video of busty Breann McGregor's cover shoot @ cyber.playboy.com!

PLAYBOY
SPECIAL EDITIONS

PLAYBOY'S College Girls

In addition to the 17 incredibly hot girls featured within who are pursuing their dream of higher education, we've highlighted some gorgeous grads from Playboy's school of sexy. You're invited to attend an incredible class reunion with seven former students from the *College Girls* class of 1999—this is one reunion you'll want to attend!

PLAYBOY
SPECIAL EDITIONS

Jeff Cohen *Executive Editor, Publisher*
Stacy S. Collins *Managing Editor*
Karen Stevens *Senior Editor*
Greg Mullins *Designer*
Justin Zucker *Designer*
Julie Lain *Designer's Assistant*
Gloria Napier *Photo Services Administrator*
Joann McEwen *Photo Librarian*
Maria Mandis *Production Director*

PLAYBOYSE.COM
Aimee Kurzynski *Designer*
Sarah Preston *Copy Editor*

Photo Production Coordinators:
Linda Kenney *[Los Angeles];* **Cynthia Kaye** *[Atlanta];* **Debbee May** *[New York];* **Jodi Vander Woude** *[Las Vegas];* **Mikki Chernoff** *[Houston];* **Penny Phang** *[Vancouver];* **Pat Tomlinson** *[Chicago]*

Contributing Photographers:
Mizuno *[Los Angeles];* **Gen Nishino** *[New York];* **Jarmo Pohjaniemi** *[Miami];* **Byron Newman** *[London];* **Ric Moore** *[Dallas];* **Waldy Martens** *[Vancouver];* **George Georgiou, Andrew Goldman** *[Chicago]*

Copyright © 2005 by Playboy. All rights reserved. No part of this book may be reproduced, stored in a retrieval system or transmitted in any form by any electronic, mechanical, photocopying, recording means or otherwise without prior written permission of the publisher. Playboy assumes no responsibility to return unsolicited editorial or graphic material.

Playboy's College Girls: April 2005. ISSN 1082-4650. Published in the United States by Special Editions, Chicago, Illinois. PLAYBOY, PLAYMATES, CENTERFOLD, MISS and RABBIT HEAD DESIGN are trademarks of Playboy Enterprises International, Inc. Registered U.S. Patent Office, marca registrada, marque déposée. Date of production: March 2005. Custodian of records is Gloria Napier. All records required by law to be maintained by publisher are located at 680 North Lake Shore Drive, Chicago, Illinois 60611 (U.S.A.). Printed in the U.S.A.

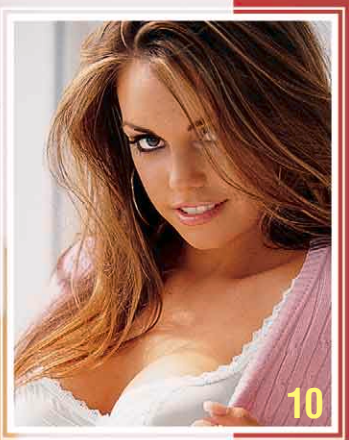

CONTENTS

4 Breann McGregor
10 Danielle Gamba
16 Tiffany Lang
24 Jennifer Ruch
28 Blair Thomson
32 Elise Taylor
36 Tammy Plante
42 Lolana Estefan
46 Mina Morgan
52 Janel Rae
56 Sara Dye
60 CJ Simpson
63 CLASS REUNION '99
72 Kat Duplessis
78 Linsey Miller
82 Cameron Haven
88 Tara McKenzie
92 Shanna Elizabeth

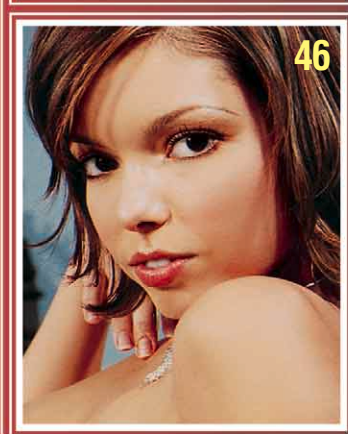

BREANN McGREGOR

TULANE UNIVERSITY
New Orleans, LA
STATS: 5'3", 130 lbs., 38DD-28-38
AGE: 19 **MAJOR:** Biology

"I had a 4.0 GPA throughout high school and have a 4.0 in college. Men weren't part of the equation until recently—I thought they'd get in the way of my goals—but now I like to check what's out there."

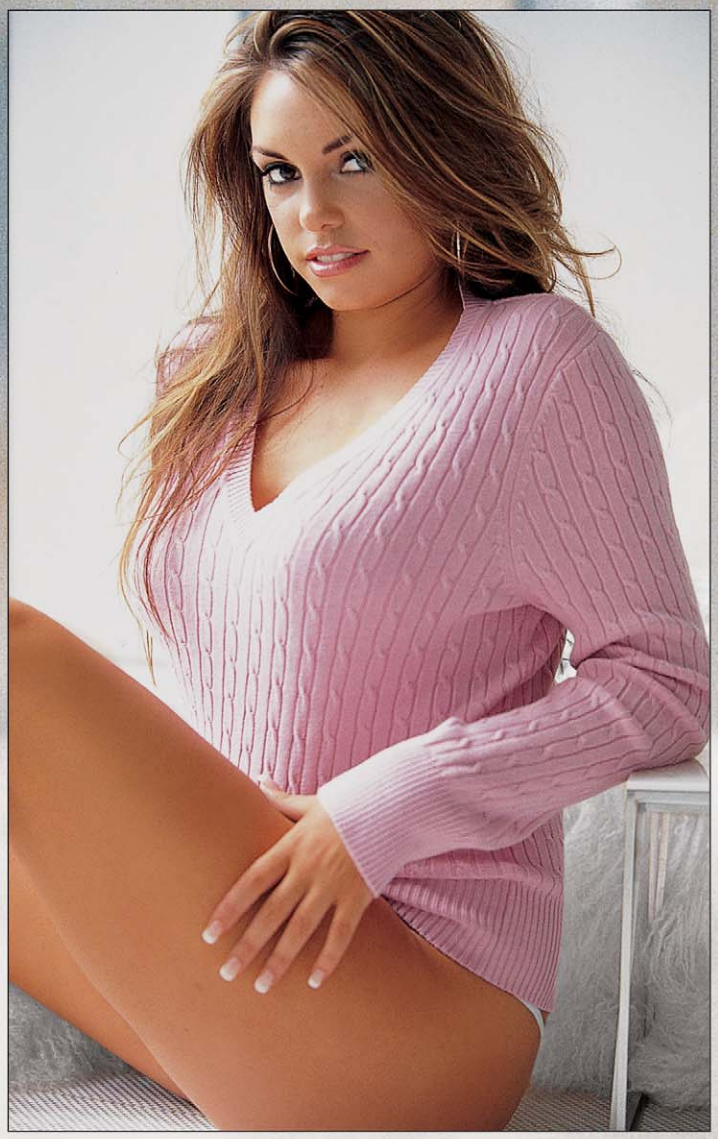

DANIELLE GAMBA

SAN FRANCISCO STATE UNIVERSITY
San Francisco, CA

STATS: 5'4", 112 lbs., 34D-25-34
AGE: 22 **MAJOR:** Fashion design

Career goal: To launch a lingerie line. My design style is classic, but it pushes the envelope with innovation. **Ideal man:** Someone who can goof around and be silly with me and not take life so seriously all the time. **Music to my ears:** I have very eclectic taste. The only music I don't like is me singing in the shower!

TIFFANY LANG

UNIVERSITY OF SAN DIEGO
San Diego, CA

STATS: 5'7", 115 lbs., 34C-24-34
AGE: 22 **MAJOR:** Pre-med

"I like guys who are funny, sweet, romantic and passionate. If you aren't 100 percent into someone, lovemaking is never as good as it could be. Better to wait for the right person."

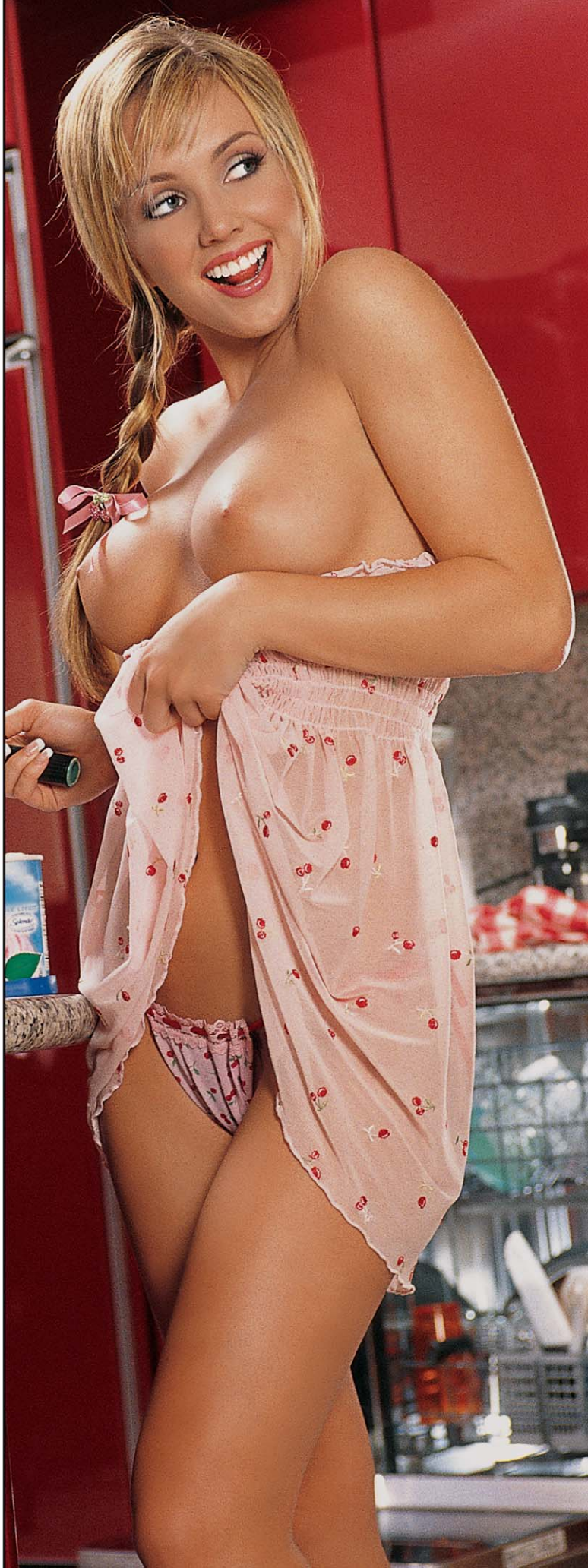

EXTRA CREAM
Whipped Cream

Vanilla
EXTRA CREAM
Whipped Cream

JENNIFER RUCH

VILLANOVA UNIVERSITY
Villanova, PA

STATS: 5'2", 103 lbs., 34C-24-35
AGE: 25 **MAJORS:** Business/Nursing

"I've been on my own since I was 16, but I finished high school with straight A's and put myself through college. My motto? God only puts you through what He knows you can handle."

BLAIR THOMSON

MONTGOMERY COLLEGE
Conroe, TX

STATS: 5'7", 125 lbs., 36C-24-36
AGE: 24 **MAJOR:** Undecided

First impressions: I won't even consider going on a second date with a guy if he has bad manners, is too pushy or talks about sex. **Turn-ons:** Good teeth, nice smile, light eyes and dark hair. **Turnoffs:** Bad hygiene, poor grammar, rudeness and vulgarity. **On dates:** I never talk about ex-boyfriends or anything too personal.

ELISE TAYLOR

SHIPPENSBURG UNIVERSITY
Shippensburg, PA

STATS: 5'9", 133 lbs., 34B-26-34
AGE: 24 **MAJOR:** Criminal justice

"One of my secret little hot spots is the back of my knee. If touched correctly—and that's the important part—it will either make me laugh or turn me on."

TAMMY PLANTE

BROCK UNIVERSITY
St. Catharines, Ontario

STATS: 5'5", 115 lbs., 36C-24-35
AGE: 23 **MAJOR:** Health sciences

"No matter what I'm doing I make it fun, so I look for people—not just men—who are positive, friendly, outgoing, active and adventurous with whom to surround myself."

LOLANA ESTEFAN

SOUTHWESTERN COLLEGE
Chula Vista, CA

STATS: 5'3", 100 lbs., 34C-24-34
AGE: 22 **MAJOR:** Broadcast journalism

"A great lover understands that a woman should be pleased first. Men who rush or who are inexperienced, selfish or have no foreplay skills are not invited back."

MINA MORGAN

UNIVERSITY OF AKRON
Akron, OH

STATS: 5'4", 111 lbs., 34C-24-35
AGE: 26 **MAJOR:** Law

"I graduated cum laude and I'm working toward my law degree so I can devote myself to civil rights issues—but I'm proudest of my development as a belly dancer!"

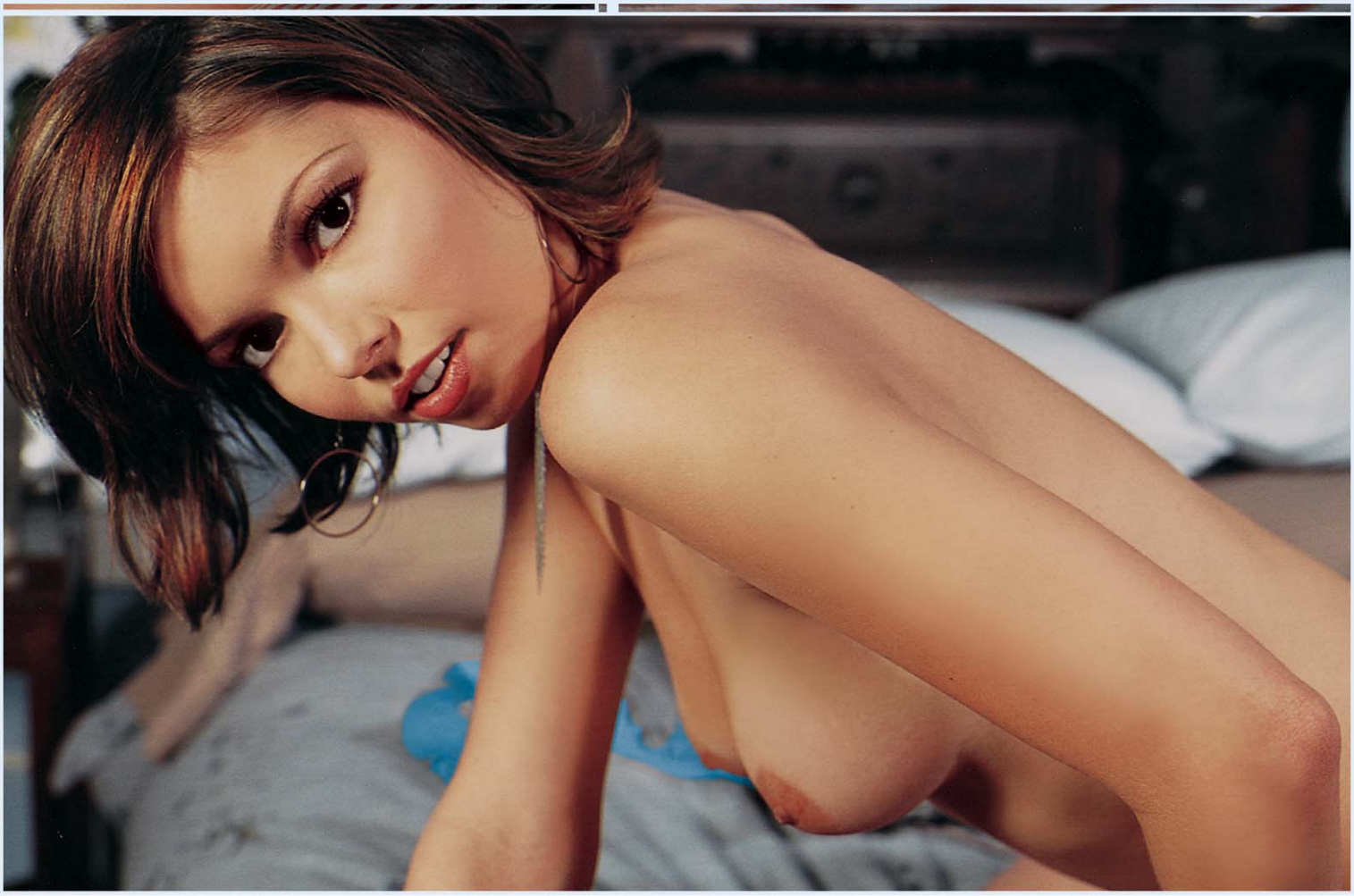

JANEL RAE

DAYTONA BEACH COMMUNITY COLLEGE
Daytona Beach, FL

STATS: 5'6", 110 lbs., 34C-24-35
AGE: 26 **MAJOR:** Agriculture

Career goal: To get my master's and work in animal science. **At ease:** I love riding Harleys, listening to a *Trust Company* CD and playing with my three dogs. **Dream date:** He took me to a Florida Gators football game. **Date disaster:** We dined at Taco Bell. **Someday:** I'd love to get married in Vegas wearing an Elvis suit.

SARA DYE

JOHN JAY COLLEGE
New York, NY

STATS: 5'9", 127 lbs., 34C-24-35
AGE: 27 **MAJOR:** Criminal Justice

"I really love New York. The shopping is great, of course, but I also enjoy walking my dog in Central Park, meeting new people and stopping for drinks in bars all over NYC."

CJ SIMPSON

CLARK ATLANTA UNIVERSITY
Atlanta, GA

STATS: 5'7", 120 lbs., 34B-24-34
AGE: 26 **MAJOR:** Psychology

"Who would pass up the chance to pose for Playboy? Not me! I'm not going to be 50, look back and say, 'When I was 25 I could have done Playboy.' Instead, I did it!"

College Girls REUNION

CLASS OF 1999

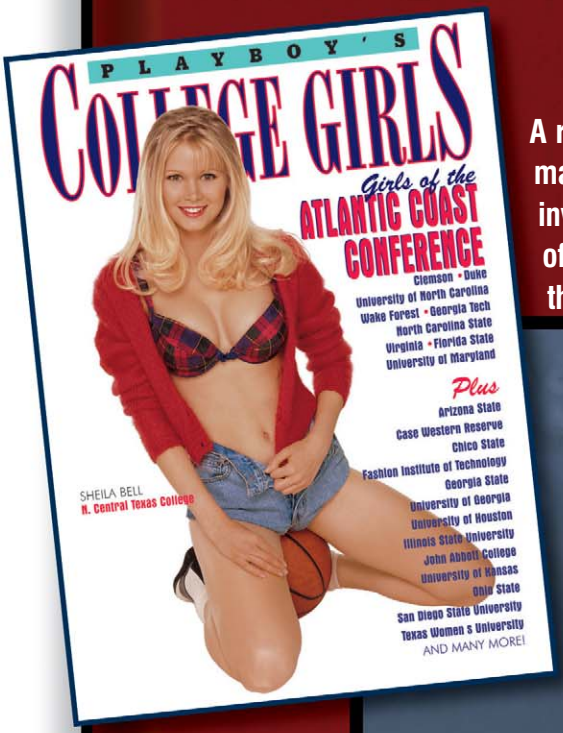

A reunion either conjures up memories you'd like to leave in the past or makes you long for the good ol' days. Whatever your preference, we invite you to take a walk with us down memory lane as we revisit some of the sexiest coeds from the *College Girls* class of '99. We guarantee this is one class reunion you'll want to attend again and again.

PLAYBOY GRADS

SYLVIA KELLY	64
NATASHA PODKUYKO	65
CAROLEE BASS	66
BRANDY RITCHEY	67
EMILY ALEXANDER	68
CHERYL STELL	70
MISTI MAGOUIRK	71

SYLVIA KELLY

A short time after **SYLVIA KELLY**'s *College Girls* debut, she landed on the cover of *Voluptuous Vixens* IV—with a photo that many mistook for then budding pop star Britney Spears. After completing degrees in political science and communications, she put her modeling career on hold to attend law school. Sylvia will graduate this spring and is focused on a career in entertainment law.

NATASHA PODKUYKO (below), a statuesque brunette from the Ukraine, was modeling and taking classes at FIT when she appeared in this *College Girls* issue. Since then, she graced the cover of the May/June 2000 *Book of Lingerie*, appeared in nine other Special Editions and went on to become October '01's Cyber Girl of the Month.

NATASHA PODKUYKO

CAROLEE BASS

CAROLEE BASS made her Playboy debut in *College Girls* and appeared in four other SE issues. In April 2002 she was voted Playboy's Cyber Girl of the Month, an opportunity she says "opened the door to many others." After graduating from ASU with a degree in communications, Carolee has planted her roots in Orange County, California, where she enjoys "just being me!"

BRANDY RITCHEY

We first introduced you to **BRANDY RITCHEY** in this *College Girls* edition but she became a fan favorite after appearing in nine other Special Editions. Her pictorial in *Sexy College Girls* '01 documented her wild and crazy antics during a spring break in Daytona Beach. Brandy was a Cyber Girl of the Week in October '01 and now lives outside of LA where she can pursue her passion for creativity.

EMILY ALEXANDER

EMILY ALEXANDER boarded the Playmate Search bus and never looked back. She was chosen to shoot a pictorial with rock 'n' roll legend KISS for a PLAYBOY magazine feature, and that same year appeared in the Atlantic Coast Conference section of this issue. Emily has landed commercials and cameos on TV and in films, but is now dedicated to the development and enhancement of her cyber home—www.emilyalexander.com.

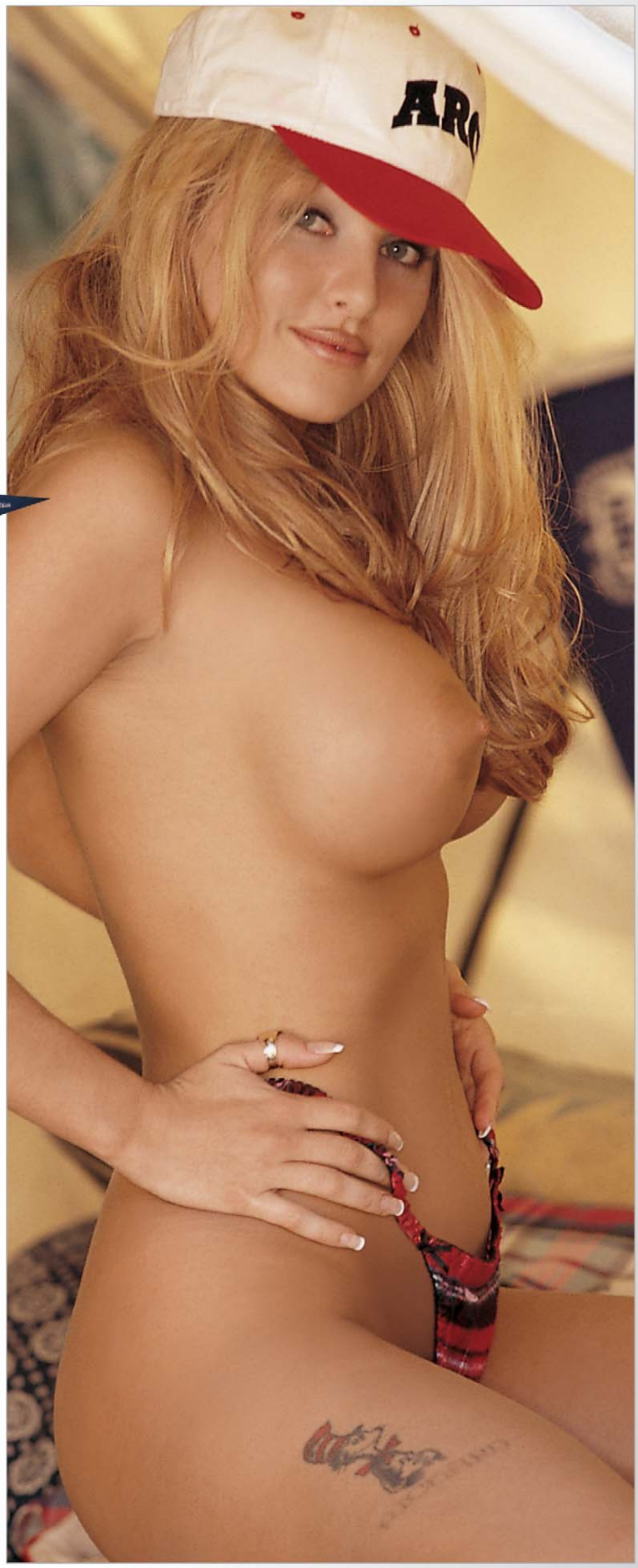

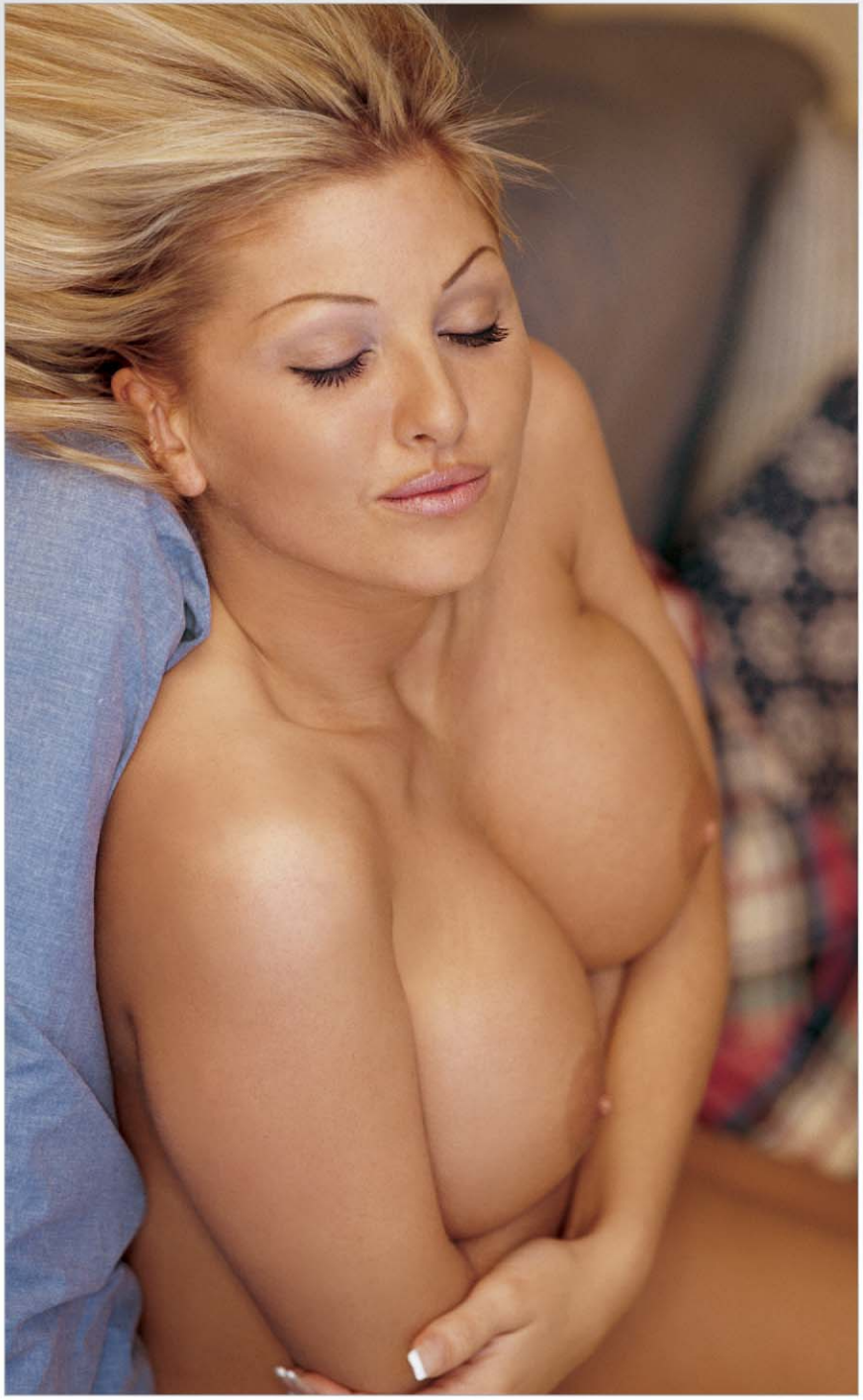

CHERYL STELL

Petite exotic beauty **CHERYL STELL** made quite an impression with her debut in this issue of *College Girls*. She became a favorite subject of our Texas photo production team, and together they delivered sexy shots for *Natural Beauties*, *Girlfriends*, *Asian Beauties* and several other SEs. Today, as stunning as ever, she's married and the proud mama of a one-year-old son. She continues to pursue modeling and promotional work, but takes great pride in her acting. She recently landed a small role in an upcoming indie film.

PLAYBOY'S COLLEGE GIRLS

CLASS OF 1999

MISTI MAGOUIRK

EL CENTRO COMMUNITY COLLEGE

Houston-based SE producer Mikki Chernoff happily takes credit for scouting and introducing fresh-faced coed **MISTI MAGOUIRK** to the world of Playboy. Misti turned out to be a natural fit for Special Editions in themed issues like *College Girls*, *Book of Lingerie*, *Barefoot Beauties* and *Wet & Wild*. Now living and working in Dallas, Misti maintains contact with the Texas photo production team and occasionally reunites with them to assist with model castings and shootings.

KAT DUPLESSIS

BROOKS COLLEGE
Long Beach, CA

STATS: 5'4", 135 lbs., 34D-26-36
AGE: 19 **MAJOR:** Fashion design

Then: I was very energetic—always dancing around. I was—and still am—a huge dork. **Now:** I'm more focused, and more comfortable in my own skin. **Match:** Sweet, confident, not too smooth—more the dorky type. **Deal breaker:** If there's any cheating, selfishness or violence—that's not what love's all about.

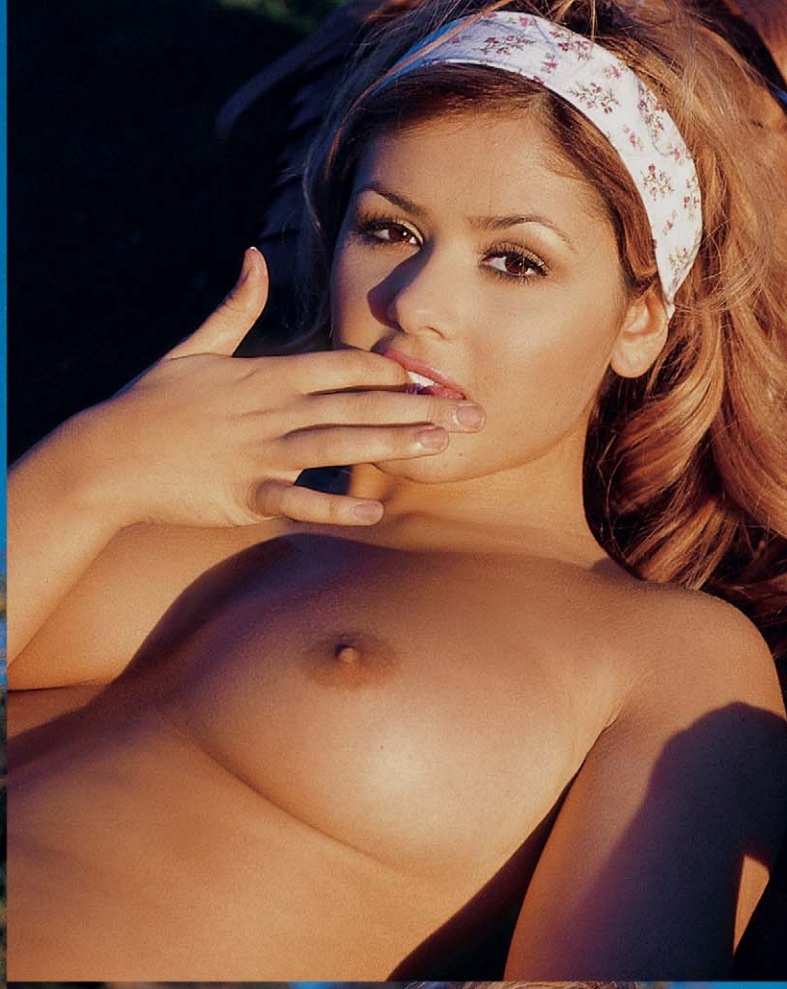

LINSEY MILLER

BLOOMSBURG UNIVERSITY
Bloomsburg, PA

STATS: 5'7", 125 lbs., 34B-24-39
AGE: 22 **MAJOR:** Marketing

"I want a man's complete attention, but he should have that special sense to keep me guessing and never seem too interested—I like a hard-to-get kind of guy."

CAMERON HAVEN

FLORIDA STATE UNIVERSITY
Tallahassee, FL

STATS: 5'10", 129 lbs., 34C-25-35
AGE: 21 **MAJOR:** Marketing

Career goal: To work for a major marketing firm, doing what I do best—getting inside people's heads! **At ease:** I relax at the bookstore with an espresso and the latest sex books. Hey, there's always room for improvement! **Night moves:** My ideal night on the town is to sip some tequila or a yummy merlot, then end the evening with a steamy kiss.

TARA McKENZIE

DAYTONA BEACH COMMUNITY COLLEGE
Daytona Beach, FL

STATS: 5'2", 102 lbs., 32B-26-32
AGE: 23 **MAJOR:** Psychology

"I love to explore and play in the dirt and I have a desire to do everything before I die. I want to try it all once and live to have no regrets."

SHANNA ELIZABETH

CUYAHOGA COMMUNITY COLLEGE
Cleveland, OH

STATS: 5', 115 lbs., 34-26-34
AGE: 22 **MAJOR:** Theater arts

Then: I was anxious, silly and cuddly. **Now:** I'm friendly, affectionate, sensitive and loving. **Bragging rights:** Honor roll, National Honor Society and a fastpitch softball scholarship. **I wish:** I weren't so hard on myself. **Dream date:** Something original—like sky diving or tobogganing. **Personal motto:** I believe in karma.

PLAYBOY ON CAMPUS

89% of female college students have watched an adult film.

More Sizzling Hot Coeds – FREE!

Want to see hundreds of supersexy college girls – plus a whole lot more? Check out PlayboyNet! Click on www.playboynet.com/collegegirls for one week of FREE access!

PLAYBOYNET

Rebekah Baumgardner

THE GREATEST COLLEGE MOVIES OF ALL TIME

1. Animal House
2. Real Genius
3. Back to School
4. Revenge of the Nerds
5. The Sure Thing
6. Loverboy
7. PCU
8. Urban Legend
9. Sex Kittens Go to College
10. Threesome

Animal House © MCA Home Video, Inc.
Sex Kittens go to College Directed by Albert Zugsmith ©1960
Back to School ©1986 Orion Pictures Corporation. All Rights Reserved.

Anyone want to buy my iPod? 555-2284

Have you ever taped yourself having sex?

	Female	Male
Yes	43%	20%
No	56%	79%

Source: Playboy.com College Sex Survey

After all is said and done, usually more is said than done.

Attention Coed Cuties!

Just as sure as late-night pizza, frat parties and studying are a part of college life, so are sexy college girls. If you know a coed with a hot bod who would spice up our rockin' roster of *College Girls*, let us know. She should be currently enrolled in a college or university and at least 18 years of age. Send us the information outlined here, or contact Special Editions via mail, phone, fax, e-mail or check out www.playboyse.com for more details. Once you've completed your assignment, kick back and pop open a cold one. Cheers!

ARE YOU HOT ENOUGH FOR PLAYBOY?

PLEASE INCLUDE:

- Recent color snapshots or Polaroids clearly showing face & figure
- Personal data: age, height, weight and measurements
- Proof of enrollment in a college or university, with major
- 18 years of age or older, with photo ID to prove it

SEND TO:

PLAYBOY SPECIAL EDITIONS
680 N. Lake Shore Dr. Chicago, IL 60611

PLAYBOY SE (800) 665-0913 | PLAYBOY SE (800) 665-0913 | PLAYBOY SE (800) 665-0913 | PLAYBOY SE (800) 665-0913 | PLAYBOY SE (800) 665-0913 | PLAYBOY SE (800) 665-0913 | PLAYBOY SE (800) 665-0913

Cool. Sexy. Hip.

Save $10 on all orders over $75

Nothing attracts a girl's attention like a man who displays the Rabbit Head on his body or in his home. And women of all ages love getting lingerie, apparel, jewelry and other gifts with the sex appeal only Playboy can provide. For men and women who love the good life, Playboystore.com has it all—fashion, entertainment and lifestyle merchandise featuring the allure of the Playboy brand.

Use promotion code SE052 to get $10 off any order over $75!

Enter SE052 in step 3 of your checkout process to receive your discount. Offer expires August 31, 2005. Not valid with any other offer. Valid only for purchases on PlayboyStore.com. Void where prohibited.

PLAYBOYSTORE.COM

COED CONFESSIONS

JANEL RAE

What's the best part of college life? Cute boys and great parties. **The worst?** Hangovers and midterms. **What would your parents be surprised to know about your life on campus?** That I have more friends in fraternities than in my sorority. **What are you listening to?** Trust Company, My Chemical Romance, The Clash. **Are you a party animal or bookworm?** I'm a bookworm with occasional party animal tendencies. When I do decide to let loose—watch out! **Has campus life lived up to your expectations?** College is everything I expected and more. I've made incredible friends and I learned so much about life.

TAMMY PLANTE

What do you love about college life? The best part is the education—all of the ways your thoughts develop over the years of school. It creates a passion for wanting to learn more, to find out how things work. The profs who are passionate about teaching inspire you to learn and go on learning—they truly shape our lives. **What do you not love?** The stress of exams. There's nothing worse than the night before a tough exam. I'm an overachiever when it comes to my grades. Afterward you feel wonderful—like a weight lifts off your shoulders—and then you get to start a new term and have more exams! **Do you have more guy or girl friends?** I've always had more guy friends. Girls are too catty and gossipy for me. I've always been athletic and never got into all the soap opera stuff. Life's too short for drama. **Who are you listening to?** Sade, Janet Jackson and Usher's *Confessions*. **Are you a party animal or bookworm?** I'm a bit of both—balance is the key. I'm a bookworm when things need to be done, but when I finish my work I know there's always something big going on—keg parties, toga parties, beach parties—everywhere, every weekend. **Has college lived up to your expectations?** Yes. University is an experience I think everyone should jump at if they have the chance. The environment is wonderful for all types of growth. There are opportunites for friendship, love, laughter and so much more. I wouldn't pass it up for the world.

NAKED TRUTH: INBOX

FROM: T.R. Subject: MORE ACC ACTION!

Virginia Tech natural beauty Devon Nickel displays her sexy school spirit.

Keep up the terrific work on unclothing our nation's most beautiful coeds. *College Girls* is by far your best publication and it deserves to be issued with much more frequency. I love the all-natural, wholesome beauty found with most of your models and I wish to single out my favorites: April Voss, Devon Nickel (left) and Courtney Bermani. Could you please entice these lovelies to make repeat performances?

FROM: T.S. Subject: I NEED THE BIG 12!

You seem to pick some of the best colleges and, of course, the most beautiful girls, but I'm from Texas—now stationed in Maryland as an active duty member of the U.S. Navy—and I'd love to see a *College Girls* issue featuring girls from the Big 12 Conference. Schools like Texas Tech, Texas, Texas A&M, Kansas, Iowa State and Oklahoma all have beautiful girls that I think should be represented.

College Girls spring '03 delivered a bevy of beautiful coeds from the Big 12 like Mary Beth Decker, who hails from Texas A&M.

SEND US YOUR FEEDBACK!
SPECIAL EDITIONS
680 N. Lake Shore Dr.
Chicago IL 60611
specialeditions@playboy.com

Delivery Drivers Needed ASAP! Call Big Ed @ 555-1523 MAKE $$

CHECK OUT THE *FREE* BONUS VIDEO OF COED COVER GIRL BREANN McGREGOR

You don't need a 4.0 GPA to study the anatomy of sexy schoolgirl Breann McGregor. Type in the link below to thoroughly explore and examine Breann's buxom and beautiful body in this exclusive **FREE** bonus video from her sizzling *College Girls* cover shoot.

http://www.playboyse.com/0405

Don't Miss Another Hot Issue

SUBSCRIBE TO *LINGERIE* NOW!

Don't pass up your chance to get six steamy issues of *Lingerie*—featuring gorgeous girls wearing sexy stockings, beautiful bras and bustiers and tantalizing thongs—delivered to your home for just $39.95. With each bimonthly magazine you'll get 96 pages filled with stunning Playmates and SE models. There are no silly ads to distract you or boring articles to read—just pages of beautiful, naked girls. If you act now, you'll get a free video—*Playboy's Fantasies Gone Wild.* So, what are you waiting for?

Call 1-800-506-5858
Promo code: HBE1000

COMING NEXT MONTH

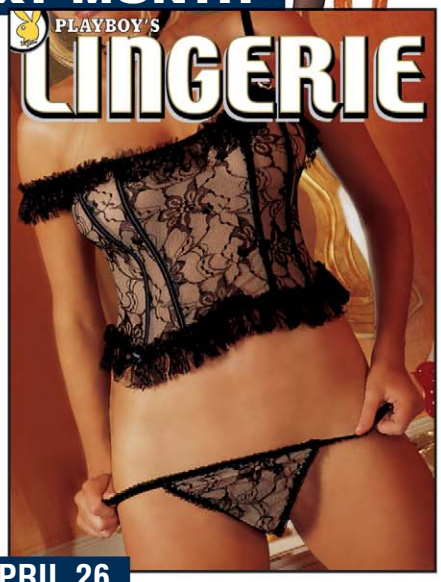

ON SALE APRIL 26

TANTALIZING TWOSOMES!

PAIR UP THE PERFECT GIRLFRIENDS FOR YOUR ULTIMATE VIEWING PLEASURE

Had enough of compiling boring fantasy baseball rosters? Here's your chance to assemble a really hot fantasy team of sexy *Girls with Girls* combinations! Send in your

recommendations for gorgeous girlfriend pairings along with suggestions for sensual settings to Playboy Special Editions, 680 N. Lake Shore Drive, Chicago, IL 60611 or via e-mail to specialeditions@playboy.com. See if your perfect pairings make it into Playboy's *Girls with Girls* this fall!

ON NEWSSTANDS

NOW

CREDITS

Cover girl Breann McGregor photographed by Gen Nishino; produced by Debbee May; hair and makeup by Kevin Shapiro. PHOTOS: George Georgiou, 10, 11, 12, 13, 14, 15, 99(1); Aiken Girav, 98(1); Andrew Goldman, 64, 65(1), 66, 67; Waldy Martens, 98(1); Mizuno, 17, 17, 18, 19, 20, 21, 22, 23, 42, 43, 44, 45, 68, 72, 73, 74, 75, 76-77; Ric Moore, 28, 29, 30, 31, 69; Byron Newman, 98(1); Gen Nishino, 1, 2, 4, 5, 6, 7, 8, 9, 24, 25, 26-27, 32, 33, 34, 35, 36, 37, 38, 39, 40, 41, 56, 57, 58-59, 63(3), 70, 71, 78, 79, 80, 81, 99(1),100(2); Jarmo Pohjaniemi, 52, 53, 54, 55, 82, 83, 84, 85, 86-87, 88, 89, 90, 91, 98(1), 99(1), 100(1); David Rams, 60, 61, 62, 63, 99(1); Danny Vega, 46, 47, 48, 49, 50, 51, 92, 93, 94, 95, 96-97. ACKNOWLEDGMENTS: Props and shooting locations provided by Houston Indoor Karting, Houston, TX, 28, 29, 30, 31; Dr. Caravino, Houston, TX, 28, 29, 30, 31. Special thanks to Chris Alvarado, Hans Reynqert and Jason Douglas, Houston, TX, 28, 29, 30, 31.

It doesn't get any better!

Get 12 issues for $12!

YES. Start my 12-issue subscription to PLAYBOY at our absolute lowest price of only $12* — that's a savings of 81% off the annual cover price.

PLUS get a FREE DVD with your paid subscription!

ORDER NOW

Only $1 an issue

* plus 33¢ delivery per issue
Annual cover price is $61.88. Rate applies to U.S., U.S. Poss. APO-FPO address only.

PLAYBOY

CLICK HERE TO SUBSCRIBE